



Criterion - 4

INFRASTRUCTURE AND LEARNING RESOURCES

**METRIC NO. 4.1.1 - 4.1.1 The Institution has adequate infrastructure and physical facilities for teaching- learning. viz.,classrooms, laboratories, computing equipment etc.**

- I. FLOOR MAPS OF THE INFRASTRUCTURE FACILITIES OF THE COLLEGE
- II. GEO TAGGED PHOTOS OF THE INFRASTRUCTURE FACILITIES

Table of contents

S.No.	Particulars	Page no.
1.	Record of Rights - Land Utara	1
2.	Location plan of R. L. L. C	6
3.	Floor Plan of the Playground	11
4.	Library Building Floor map	13
5.	Administrative Building Floor Maps	15
6.	Details of Rooms and Measurements	20
7.	Floor Maps of Platinum Jubilee Building (PJB)	21
8.	Floor Map of Auditorium	26
9.	Floor Plan of Boys' Hostel	27
10.	Floor Plan of Girls' Hostel	31

The Karnatak Law Society' s Raja Lakhamgouda Law College is located in Tilakwadi, Belagavi, Karnataka. The infrastructure consists of the Administrative Building with 3 floors including Principal's Chamber, Office, Ladies' Room and a stack room. The adjacent building consists of 3 Floors which has classrooms with ICT tools. The Library Building four floors which includes the library, reading room, 2 classrooms with ICT facility and extra classrooms on the third floor.

The Platinum Jubilee building consists of the Staff room and the M.K. Nambyar Moot Court Hall on the 1<sup>st</sup> Floor and the K.K. Venugopal Auditorium on the 3<sup>rd</sup> Floor and the Gym in the basement. (The 2<sup>nd</sup> floor will be allotted to RLLC as there is increase in the students' strength and a division in the LL. B., Programme).

The college conducts Intra-college Annual Sports Meet on the playground situated behind the college. It allows the students to practice sports events and play during their leisure time. The college also has separate hostels for boys and girls nearby. Below the floor maps of the infrastructure facilities are attached.



KARNATAK LAW SOCIETY'S

RAJA LAKHAMGOUDA LAW COLLEGE, BELAGAVI

(AFFILIATED TO KARNATAKA STATE LAW UNIVERSITY, HUBBALLI & RECOGNISED BY BAR COUNCIL OF INDIA)



# Record of Rights Land Utara DETAILS

Survey No.	Acre	Guntha	Anna	UTILISATION FOR R. L. LAW COLLEGE
54/2	00	21	00	-
58	04	30	00	<ul style="list-style-type: none"><li>• Platinum Jubilee Building</li><li>• RLLC Building</li><li>• RLLC Library Building</li><li>• RLLC Administrative Block</li><li>• Part Of Playground</li></ul>
61/17	03	38	08	<ul style="list-style-type: none"><li>• Part of playground</li></ul>







ವರ್ಷ ಮತ್ತು ಕಾಲ	3. ವೇತನವು		4. ಕೆಲಸದ ವಿವರ				9. ಕಟ್ಟಡದ ವಿಸ್ತೀರ್ಣ ಮತ್ತು ವಿಸ್ತೀರ್ಣ	10. 4ನೇ ಅಥವಾ ಅದಕ್ಕಿಂತ ಹೆಚ್ಚಿನ	11. ಇತರ ವಿವರಗಳು																
	ವೇತನ	ಗುಣ	(ಅ) ಭೂಕಂದಾಯ	(ಬಿ) ಜೋಡಿ	(ಈ) ಸಮಗುರು	(ಡಿ) ನಿರೀಕ್ಷಿಸಿದ																			
58	ಜಿಲ್ಲಾ ಮೈದಾನ ಪೂರ್ವ ಖರೀದಿ (ಅ)	5,05,00.00					4,30,00.00	203	(176) ಖರೀದಿ																
	ಜಿಲ್ಲಾ ಮೈದಾನ ಪೂರ್ವ ಖರೀದಿ (ಬಿ)	0,15,00.00																							
	ಉಳಿದದ್ದು	1,30,00.00																							
<p>7. ಮರಗಳ ಸಂಖ್ಯೆ</p> <p>8. ವೇತನವಾರ ಪ್ರತಿ ವೇತನವಿಲ್ಲದ ವಿಸ್ತೀರ್ಣ</p> <table border="1"> <thead> <tr> <th>ಕಡತ</th> <th>ಸಂಖ್ಯೆ</th> <th>ಕ್ರ. ಸಂ.</th> <th>ನೀರಾವರಿ ಮೂಲ</th> <th>ಮುಂಗಾರು</th> <th>ಹಿಂಗಾರು</th> <th>ಬಾಣಿಯು</th> <th>ಒಟ್ಟು</th> </tr> </thead> <tbody> <tr> <td></td> <td></td> <td></td> <td></td> <td></td> <td></td> <td></td> <td></td> </tr> </tbody> </table>										ಕಡತ	ಸಂಖ್ಯೆ	ಕ್ರ. ಸಂ.	ನೀರಾವರಿ ಮೂಲ	ಮುಂಗಾರು	ಹಿಂಗಾರು	ಬಾಣಿಯು	ಒಟ್ಟು								
ಕಡತ	ಸಂಖ್ಯೆ	ಕ್ರ. ಸಂ.	ನೀರಾವರಿ ಮೂಲ	ಮುಂಗಾರು	ಹಿಂಗಾರು	ಬಾಣಿಯು	ಒಟ್ಟು																		

ವರ್ಷ ಮತ್ತು ಕಾಲ	ವ್ಯವಹಾರದ ವಿವರ ಮತ್ತು ನಾಶದ ವಿವರ	ವಿಸ್ತೀರ್ಣ	12. ಸಾಗುವಳಿ ಮತ್ತು ಗೇಣಿಯ ವಿವರಗಳು				13. ಭೂಮಿಯ ಉಪಯೋಗ ಮತ್ತು ಬೆಳೆಗಳ ವಿವರ										
			ವಿಸ್ತೀರ್ಣ	ಗುಣ	ವರ್ಗ	ವಿಸ್ತೀರ್ಣ	ಮುಖ್ಯ ತರಬೇತಿ	ಬೆಳೆಯ ವಿವರ	ಬೆಳೆಯ ವಿಸ್ತೀರ್ಣ			ನೀರಾವರಿಯ ಮೂಲ	ವೇರಣೆ	ಮಿಶ್ರ ಬೆಳೆಗಳು			
2015-2016	ಕರ್ನಾಟಕ ಲಾ ಸೋಸಾಯಿಟಿ ತರ್ಫೆ ಸಕ್ರಟರಿ ಶ್ರೀಮಂಡ ಎಂ ಎಸ್ ದಾತಾರ ಬಿ ಎಮೆ	4,30,00.00							No Crop Info.								
									No Crop Info.								



ವಿಸ್ತೀರ್ಣ ಮತ್ತು ಗುಣಗಳಲ್ಲಿ

(RTC Unique No. - T01061000036741, Printed on : 22/09/2015 13:57:22, Amount : 10/-)

Page No. 1/1

ಕರ್ನಾಟಕ ಭೂಕಂದಾಯ ನಿಯಮಾವಳಿ 1966 ರ ನಿಯಮ 40, 42, 58 ಮತ್ತು 70



*Ankur*  
Principal  
R.L. Law College  
Belagavi

\*

61	ಒಟ್ಟು ವಿದ್ಯಾರ್ಥಿ ಪೂರೈಕೆ (ಅ) 4.01.00.00 ಪೂರೈಕೆ (ಬಿ) 0.02.08.00 ಉಳಿದದ್ದು 0.38.08.00	(ಅ) ಭೂಕಂದಾಯ (ಬಿ) ಮೂಲ (ಕ) ವಿದ್ಯಾರ್ಥಿ (ಡ) ನಿರೀಕ್ಷಿಸಿದ	2.40	ಕರ್ನಾಟಕ ಲಾ ಸೋಸಾಯಿಟಿ	0.38.08.00	202	ಅರಸೀಕೆರೆ (4826)	ಕರ್ನಾಟಕ ರಾಜ್ಯ ಸರ್ಕಾರ
ಒಟ್ಟು	1-01	ಒಟ್ಟು	2.40					
ಮಾನ್ಯತೆ	7. ಮರಗಳ ಸಂಖ್ಯೆ		8. ಖೇತುವಾರ ಪ್ರಕಾರ ನಿರೀಕ್ಷಿಸಿದ ವಿಸ್ತೀರ್ಣ					
ಸಂಖ್ಯೆ	ಹಸರು	ಸಂಖ್ಯೆ	ಕ್ರ. ಸಂ.	ನಿರೀಕ್ಷಿಸಿದ ಮೂಲ	ಮುಂಗಾರು	ಹಿಂಗಾರು	ಬಾಣಿಯು	ಒಟ್ಟು
ಪಟ್ಟಿ								
ಸಂಖ್ಯೆ								

12. ಸಾಗುವಳಿ ಮತ್ತು ಗಣನೀಯ ವಿವರಗಳು

13. ಭೂಮಿಯ ಉಪಯೋಗ ಮತ್ತು ಬೆಳೆಗಳ ವಿವರ

ವರ್ಷ ಮತ್ತು ಕಾಲ 1	ವ್ಯವಹಾರದ ಹೆಸರು ಮತ್ತು ವಿಸ್ತೀರ್ಣ 2	ಸಾಗುವಳಿ ಪದ್ಧತಿ 3	ಗಣನೀಯ ವಿವರ		ಭೂಮಿಯ ಉಪಯೋಗ		ಒಟ್ಟು, ಕಡಿ, ಬಾಣಿಯು 8	ಬೆಳೆಯ ಹೆಸರು 9	ಬೆಳೆಯ ವಿಸ್ತೀರ್ಣ			ನಿರೀಕ್ಷಿಸಿದ ಮೂಲ 13	ವಿಕಸಿತ ಉತ್ಪತ್ತಿ 14	ಮಿಶ್ರ ಬೆಳೆಗಳ ವಿವರ	
			ಮೈದಾನ 4	ಗುಡ್ಡ 5	ವರ್ಗ 6	ಮೈದಾನ 7			ಒಟ್ಟು 10	ಮಿಶ್ರ 11	ಒಟ್ಟು 12			ಮಿಶ್ರಣದ ಹೆಸರು 15	ವಿಸ್ತೀರ್ಣ 16
2015-2016 ಮುಂಗಾರು	ಕರ್ನಾಟಕ ಲಾ ಸೋಸಾಯಿಟಿ		3.38.8				--	No Crop Info.							



4016(4962)(4826)

(RTC Unique No. - T01061000036742. Printed on : 22/09/2015 13:57:56, Amount : 10/-)

Page No. 1/1

ವಿದ್ಯಾರ್ಥಿ ವರ್ತಮಾನ ಸಂಖ್ಯೆಗಳಲ್ಲಿ

ಕರ್ನಾಟಕ ಭೂಕಂದಾಯ ನಿಯಮಾವಳಿ 1966 ರ ನಿಯಮ 40, 42, 58 ಮತ್ತು 70



*Amrta*  
Principal  
R.L. Law College  
Belagavi

\*



## LAND DETAILS



### KLS CAMPUS

SY NO	MEASURING			DETAILS
	ACRE	GUNTHA	ANNA	
54/2	00	21	00	Land purchased from Sri Kant Rajashekh Narayanao G. Patwardhan sonsthan of Miraj at cost of Rs.1681/- vide sale deed dated 11 <sup>th</sup> September 1944.  Utilization in Sy No. 54/2 : • KLS Administrative Office • Part of GCC 'N' Building • GCC-UGC Building • Part of VPP Building • GCC Library Building and approach road • KLS Cafeteria  Utilization in Sy No. 58 : • Platinum Jubilee Building • RLLC Building • Part of GCC 'N' Building • GCC main Building • Part of VPP Building • Part of Play ground
58	04	30	00	
61/1p1	03	38	08	Land purchased on lease for 99 years on rent of Rs.60/- per year from Sri Madhav Vasudev Vengurickar of Sangli sansthan vide lease deed dated 21 <sup>st</sup> March 1941.  Utilization : • Part of play ground • KLS School Building • PUC Building • Triangular Plot
200A/13	02	00	00	Sri Chintamanna Appasaheb Patwardhan of Sangli sansthan has leased out two acres land for a period of 99 years on rental of Rs.1/- p.a vide registered lease deed dated 24.02.1948. The sale deed was made on 9 <sup>th</sup> July 2009 between Sri Balakrishna N Inju, Administrator to the estate of late Sri Chintamanna Appasaheb Patwardhan and The Chairman KLS, For the purpose of stamp duty and registration the deed is valued at Rs.2,95,21,000/-  Utilization: • GCC Boys Hostel • GCC Ladies Hostel • RLLC Boys Hostel • Corporation Bank & Post Office • Infant wing of KLS Public School • GCU Canteen

TRUE COPY

Registrar  
Karnatak Law Society



Principal  
R.L. Law College  
Belagavi



**KARNATAK LAW SOCIETY'S**

**RAJA LAKHAMGOUDA LAW COLLEGE, BELAGAVI**

(AFFILIATED TO KARNATAKA STATE LAW UNIVERSITY, HUBBALLI & RECOGNISED BY BAR COUNCIL OF INDIA)



# **R. L. LAW COLLEGE LOCATION PLAN**



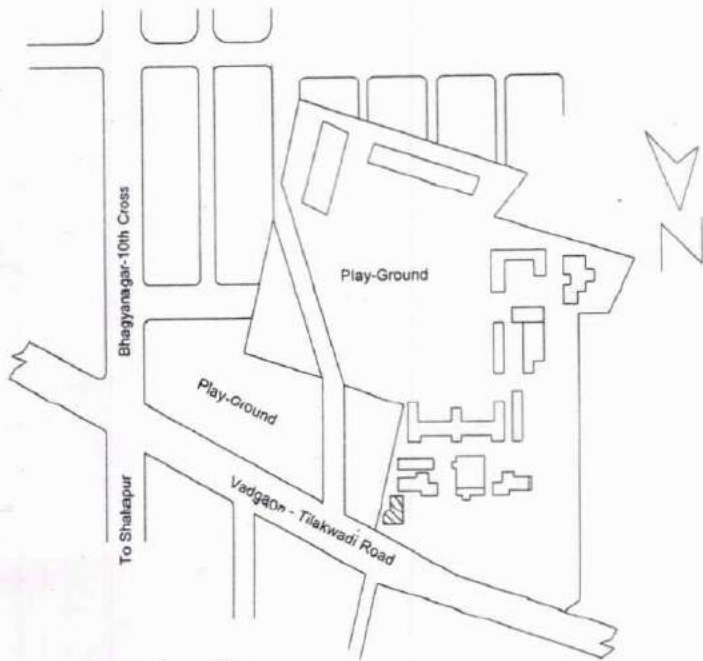

Location Plan

Plan Showing the Proposed Construction of Office &  
Library Bldgs. for Karnataka Law Society's Raja  
Lakhmouda Law College in Sy. Nos. 58 & 61 at  
Tilakwadi Belgaum.

Schedule of Doors and Windows		
D1	1.20 x 2.43m	TW. Framed Door
D2	0.60 x 2.43m	TW. Framed Door
D3	0.75 x 2.10m	TW. Framed Door
D4	0.75 x 1.80m	TW. Framed Door
C9	2.10 x 2.43m	Collapsible Gate
W1	1.83 x 1.52	Al. Glazed Window
W2	1.20 x 1.52	Al. Glazed Window
W3	1.52 x 1.52	Al. Glazed Window
W4	0.60 x 1.52	Al. Glazed Window
V1	1.20 x 6.0	Al. Glazed Ventilator
V2	0.60 x 0.60	Al. Glazed Ventilator
D1	1.52 x 2.10	TW. Framed Door
W1	1.83 x 1.52	Al. Glazed Window

Area Statement	
(I) R.L.L.C. Office Bldg.	
Ground Floor Area	139.00 Sq.Mt.
First Floor Area	142.32 Sq.Mt.
<b>Total</b>	<b>281.32 Sq.Mt.</b>
(II) R.L.L.C. Library Bldg.	
Ground Floor Area	208 Sq.Mt.
First Floor Area	208 Sq.Mt.
Second Floor Area	208 Sq.Mt.
<b>Total BU Area</b>	<b>624 Sq.Mt.</b>

Colour Notation \_\_\_\_\_  
Boundary Shown in Black  
Proposed Bldg. Shown in Red  
Drainage Line Shown in Yellow



*Santa*  
Principal  
R.L. Law College  
Belagavi



Karnatak Law Society's  
**Raja Lakhamgouda Law College**

Tialkwadi, Belagavi-590006  
Details of College Infrastructure

Particulars	Total No.	Measurement
<b>CLASS ROOMS:</b>		
Ground Floor (with audio visual facility)	2	30X40
First Floor (with audio visual facility)	2	30X40
Second Floor (with audio visual facility)	4	15X20
<b>CLASS ROOMS:</b> (on 2nd floor of Library Building one class room with audio visual facility)	2	31X26
<b>PRINCIPAL CHAMBER</b>		
Chamber	1	32X35
Toilet	1	06X04
Strong Room	1	06X04
<b>OFFICE</b>		
Office	1	33X35
Store Room	1	08X35
Toilet	2	06X04
Passage	1	07X14
<b>COMMON HALL (First floor Admn Bldg)</b>	1	52X35
Toilet	2	06X02
Toilets in RLLC Building	3	08X10
	1	14X14
	1	14X09
<b>LIBRARY</b>		
Stack Room	1	2200 SQFT
Reading Room	1	2200 SQFT
<b>COMPUTER CENTER</b>	1	31X22
	1	22X20
<b>LADIES ROOM</b>		
attached with three toilets	1	42X25
Free Legal Aid Cell Room	1	07X07
Hall (old Moot Court 3rd floor Lib Bldg)	1	12X15
Seminar Hall	1	13X21
Moot Court Office	1	12X15
NAAC - IQAC Office	1	13X21
Gym Hall (basement PJB)	1	30X35
Gymkhana Hall (under construction)	1	-
Boys Roste Rooms	14	10X15
Ladies Hostel Rooms	8	10X15
Play Ground	1	4.01 Acres
New Moot Court Hall (PJB)	1	73X27
Staff Room (PJB)	1	42X6
Research Committee (PJB)	1	22X20
Academic Committee (PJB)	1	14X20
Leagal Aid Cell (PJB)	1	15X21
New IQAC (PJB)	1	15X19
Placement cell (PJB)	1	16X20
Anti Ragging Cell (PJB)	1	10X20
NSS & Red Cross Room (PJB)	1	10X20
Alumni Association (PJB)	1	15X20
Student Welfare Dept (PJB)	1	22X08
Seminar Dept. (PJB)	1	14X08
<b>Total Area of the College</b>		<b>11.27 Acres</b>

**Other Facilities:**

We are also having Bank, Post Office, Common Canteen and mess facilities in campus.

Following additional facilities/equipments are provided for the benefit of the students

- 1) Internet facility 24 hours with wi-fi (25 MBPS line) accessible in entire campus.
- 2) Multi Gym, 3) Fax Machine 4) LED TVs 5) Over head projectors 6) Water Coller/Purifier
- 8) Library and Respository Services with & outside the campus 9) DLP Projectors in all class rooms
- 10) Interactive white boards in class rooms 11) Digital Camara 12) Generator 15 KV
- 13) Inverter for reading room 14) Laptos for presentation 15) SMS facility to communicate with students and parents



Principal  
R.L. Law College  
Belagavi

*Amrta*  
Principal  
R.L. Law College  
BELAGAVI



PROPERTY

GCCS

RLLC LIBRARY

RLLC CLASS ROOMS

RLLC OFFICE

BACHSIDE PORTICAD

86.3

2.5

FRONT AREA

(2)

3.12

PARKING AREA

(1)

3.15

TO VADGAON

70.0



*Santosh*  
Principal  
R.L. Law College  
Belagavi





**KARNATAK LAW SOCIETY'S**

**RAJA LAKHAMGOUDA LAW COLLEGE, BELAGAVI**

(AFFILIATED TO KARNATAKA STATE LAW UNIVERSITY, HUBBALLI & RECOGNISED BY BAR COUNCIL OF INDIA)



# **R. L. LAW COLLEGE**

# **PLAYGROUND**

# **LOCATION PLAN**

R.L.L.C.



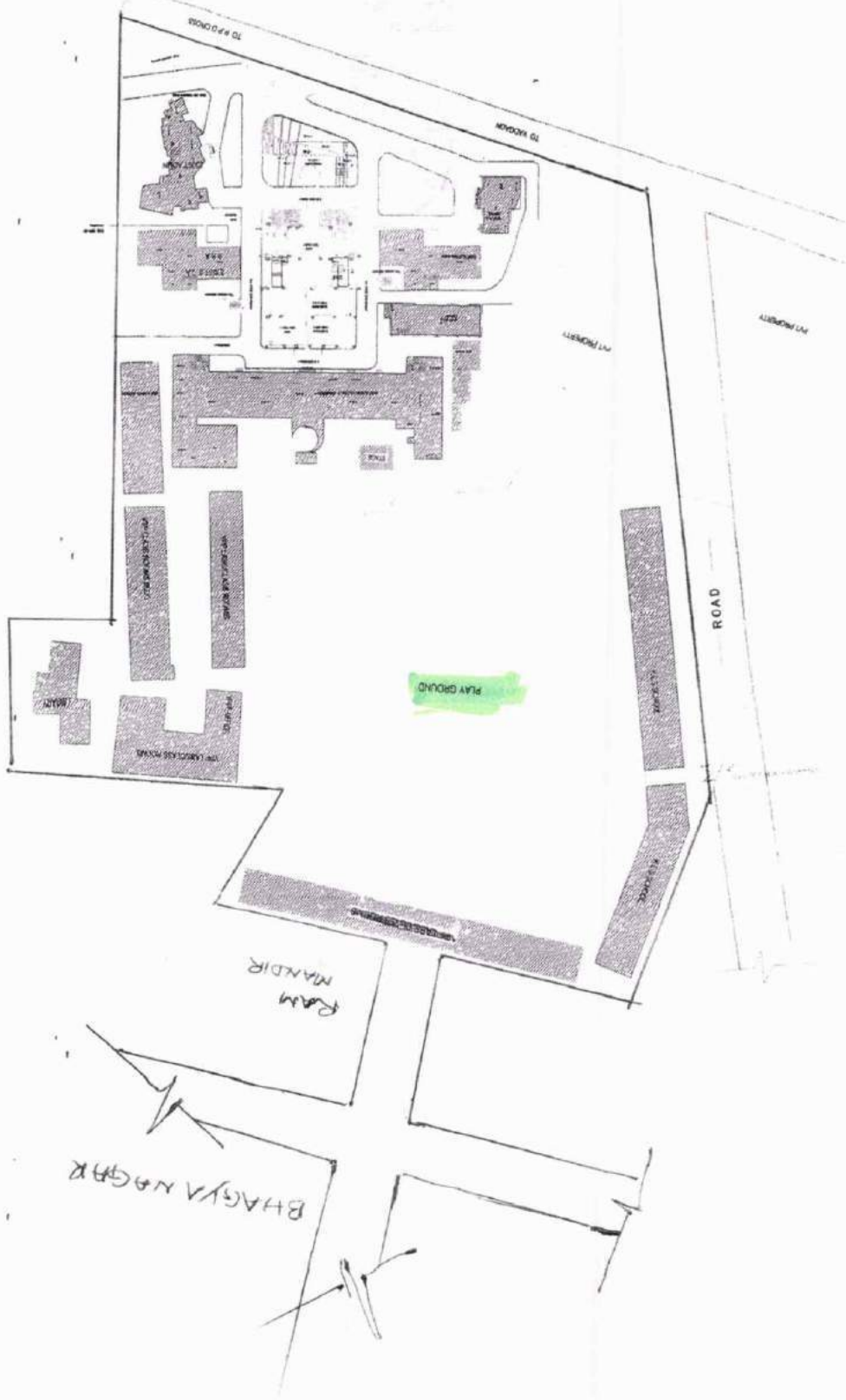

*Sudha*  
Principal  
R.L. Law College  
Belagavi



**KARNATAK LAW SOCIETY'S**

**RAJA LAKHAMGOUDA LAW COLLEGE, BELAGAVI**

(AFFILIATED TO KARNATAKA STATE LAW UNIVERSITY, HUBBALLI & RECOGNISED BY BAR COUNCIL OF INDIA)



# **R. L. LAW COLLEGE LIBRARY BUILDING FLOOR MAP**





# LIBRARY BUILDING - FLOOR MAP

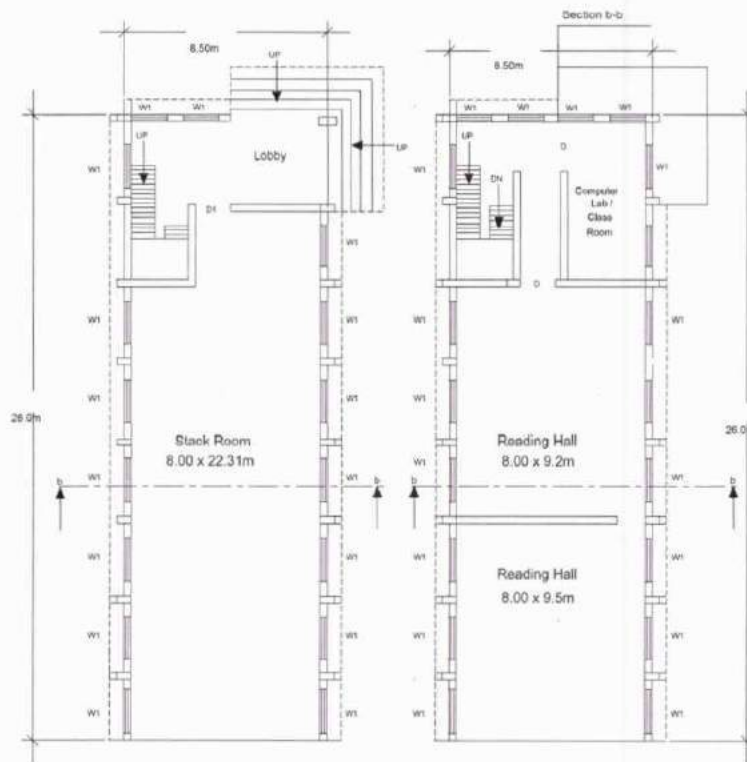

*Amrta*  
Principal  
R.L. Law College  
Belagavi



**KARNATAK LAW SOCIETY'S**

**RAJA LAKHAMGOUDA LAW COLLEGE, BELAGAVI**

(AFFILIATED TO KARNATAKA STATE LAW UNIVERSITY, HUBBALLI & RECOGNISED BY BAR COUNCIL OF INDIA)



**R. L. LAW  
COLLEGE  
ADMINISTRATIVE  
BUILDING  
FLOOR MAP**



# RLLC ADMINISTRATIVE BUILDING - FLOOR MAP

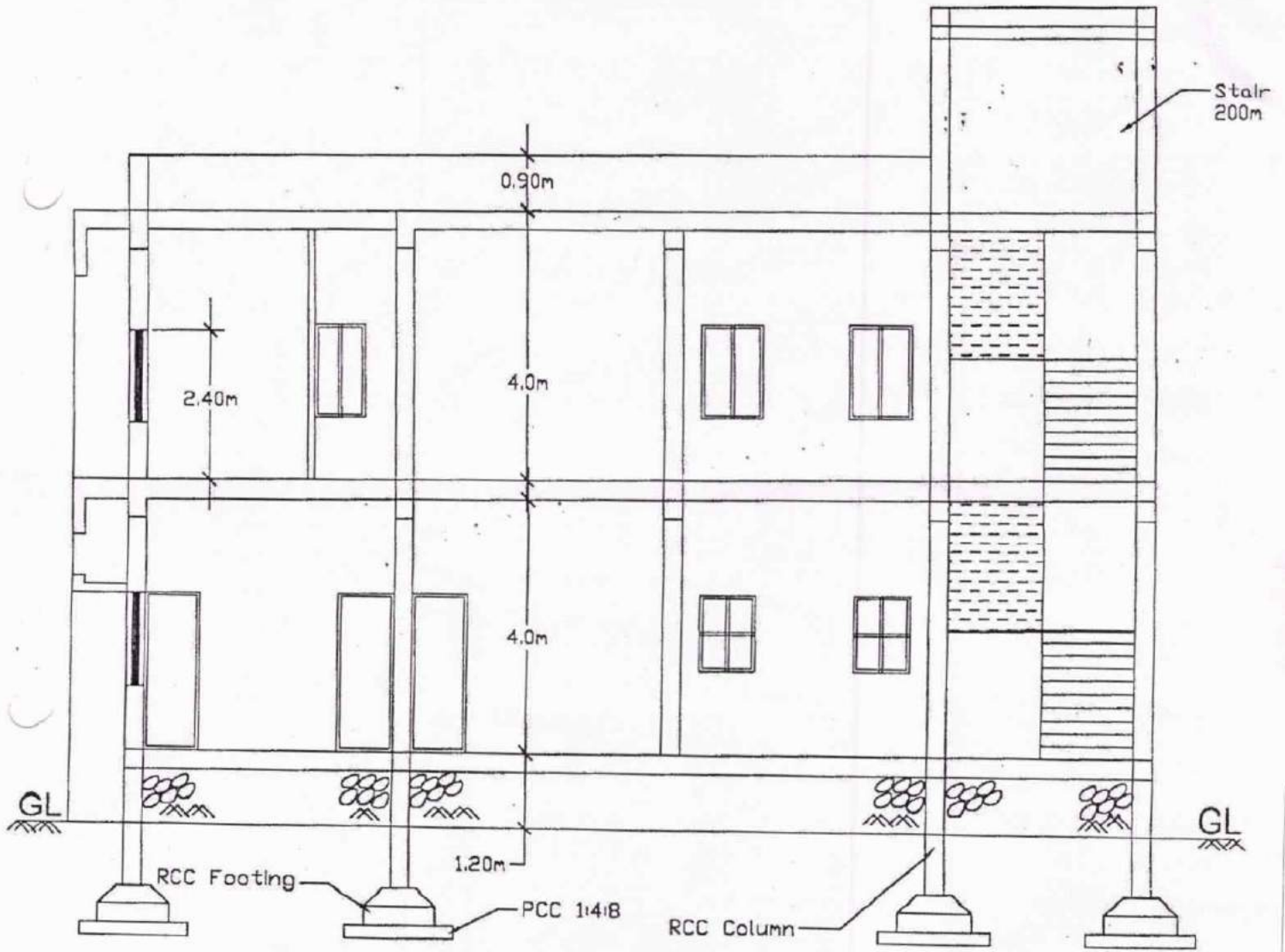

*Suresh*  
Principal  
R.L. Law College  
Belagavi



# OFFICE BUILDING - FLOOR MAP

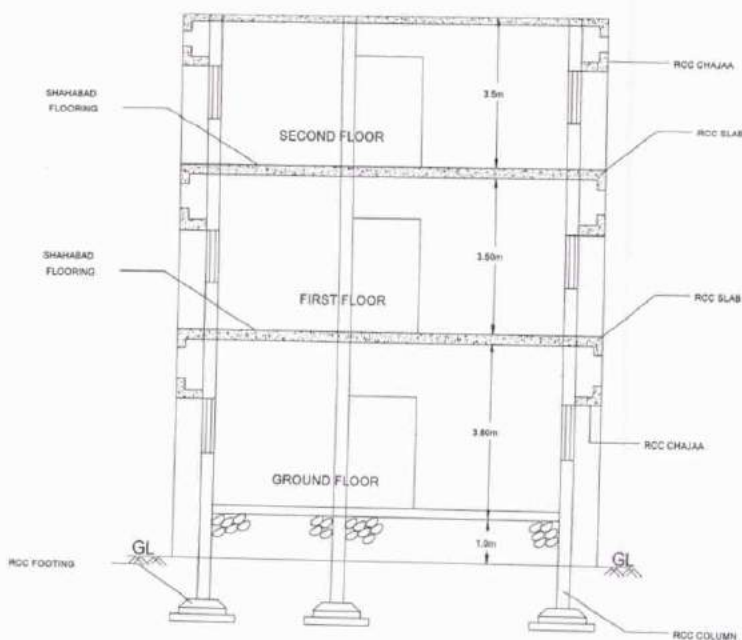

*Smita*  
 Principal  
 R.L. Law College.  
 Belagavi

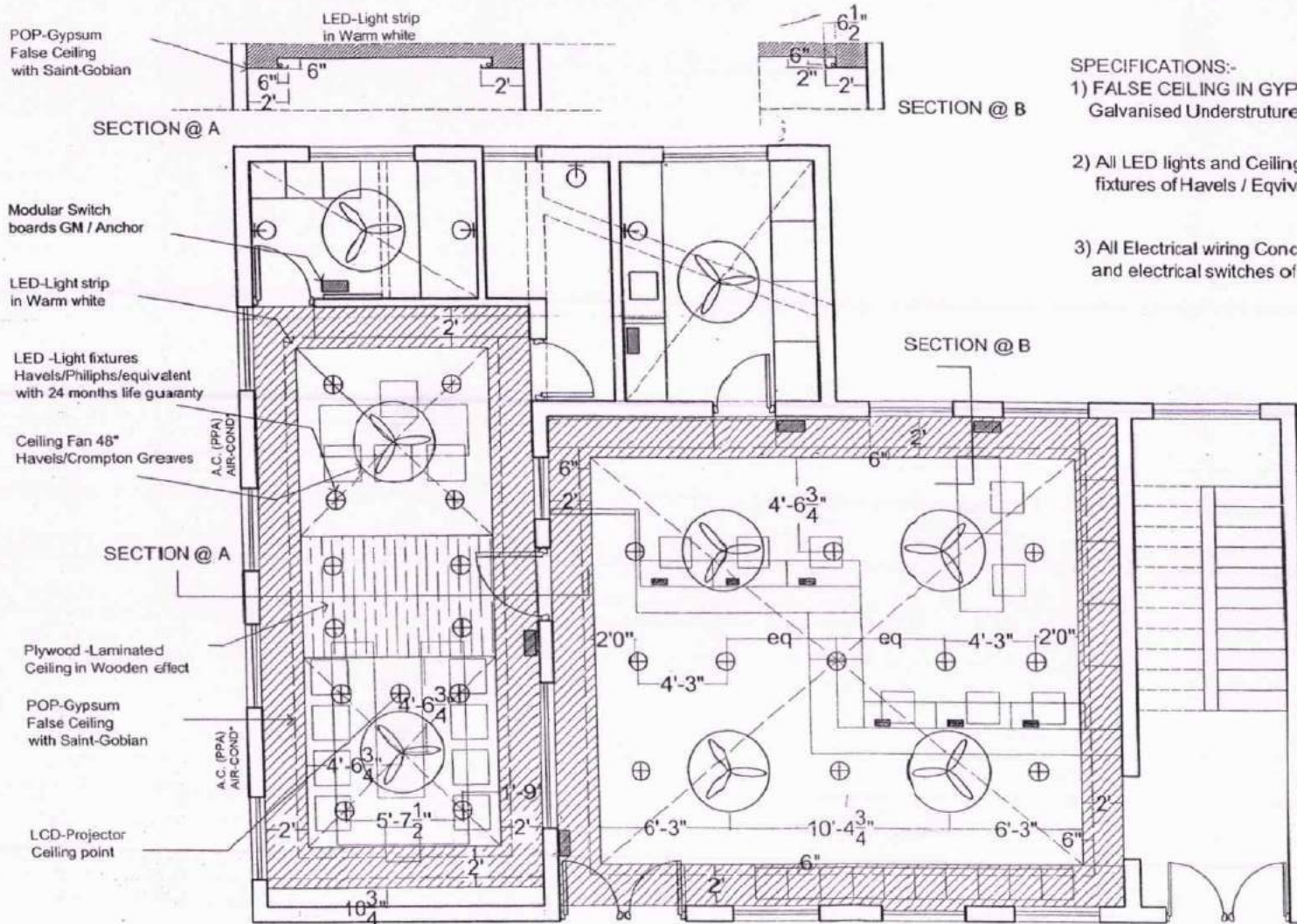

- SPECIFICATIONS:-**
- 1) FALSE CEILING IN GYPSUM BOARD-Saint Gobian with Galvanised Understructure of Saint Gobian / Lloyds India Ltd
  - 2) All LED lights and Ceiling fan other illumination fixtures of Havels / Equivalent ISI mark reputed company
  - 3) All Electrical wiring Concealed type in Phinox/RR/Polycab company and electrical switches of Modular Type of GM/ Havels etc.

Note: do not scale this drawing follow written dimensions only no changes shall be made unless suggested by the Architect

<b>LEGEND - ELECTRICAL LAYOUT:</b> ⊕ CEILING point ⊕ WALL point ⊕ CEILING FAN point ⊕ EXHAUST-FAN. ⊕ SPEAKERS HOME-THEATER. A.C. (PPA) AIR-CONDITIONER. ⊕ TELEPHONE. ⊕ BELL POINT. ⊕ 12 WAY SPN.MCB. ⊕ INVERTER. ⊕ ELCB.with red indicator. ⊕ POWER PLUG./ ELC.GEYZER	⊕ CEILING point ⊕ WALL point ⊕ F.L. FLOOR lamp ⊕ S.B. (switch.board)
---	---

Interior Design for PROPOSED ADMINISTRATIVE OFFICE  
for Karnataka Law Society's, R.L.Law College-BEL JUM

NORTH  DATE 16.05.2016 JAN-2017	NAME OF THE DRAWING IMER/BC/Interiors/dwg/03  <b>PLAN</b>  ELECTRICAL LAYOUT	ARCHITECT AR. AMIT V.PRASADI
---	---	---------------------------------



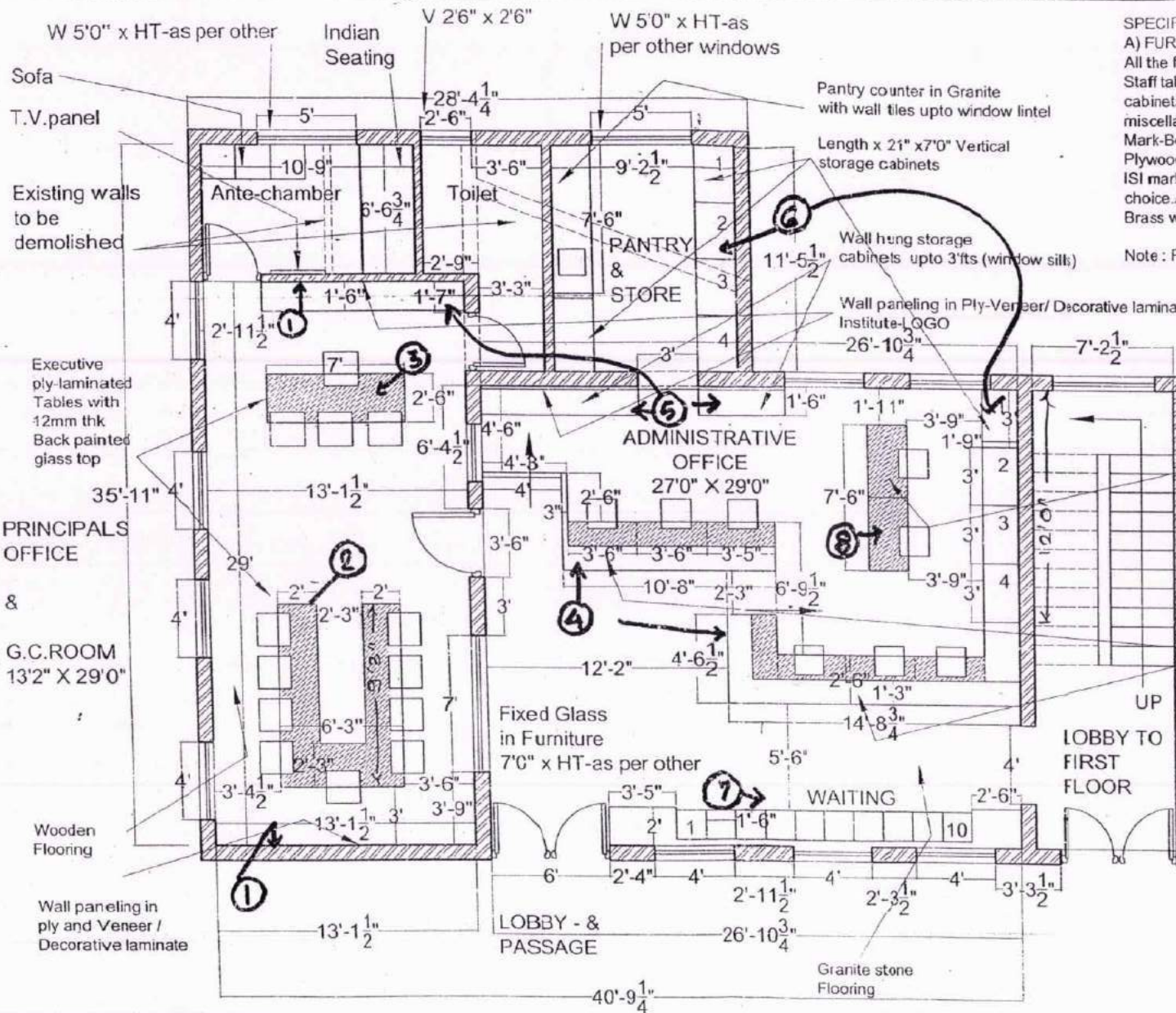

**SPECIFICATIONS:-**  
**A) FURNITURE WORKS:**  
 All the furniture items :-Meeting table,Principal Table, Staff tables,Staff counter,Storage Cabinets,Wall hung cabinets,side table,seating for visitors including miscellaneous furniturg items shall be furnished with ISI Mark-Borer and lermite proof high density Gurjan type Plywood,pure teak wood lapping pattti,decorative 1mm thk ISI mark laminate / Veneer finishes as per the Architects choice.All hardware fixtures shall be of Brass with SS Matt finish of premium quality.

Note : Refer Drawings and sketches.

1293.00  
SQ.FTS

Note: do not scale this drawing follow written dimensions only no changes shall be made unless suggested by the Architect

**Interior Design for PROPOSED ADMINISTRATIVE OFFICE**  
 for Karnataka Law Society's, R.L.Law College-BELC JM

NORTH  
  
 DATE  
 16.05.2016  
 JAN-2017

NAME OF THE DRAWING IMER/BC/Interiors/dwg/03  
**PLAN**  
 FURNITURE LAYOUT+Specifications

ARCHITECT  
 AR. AMIT V.PRASADI



Karnatak Law Society's  
**Raja Lakhamgouda Law College**

Tialkwadi, Belagavi-590006  
Details of College Infrastructure

Particulars	Total No.	Measurement
<b>CLASS ROOMS:</b>		
Ground Floor (with audio visual facility)	2	30X40
First Floor (with audio visual facility)	2	30X40
Second Floor (with audio visual facility)	4	15X20
<b>CLASS ROOMS:</b>		
(on 2nd floor of Library Building one class room with audio visual facility)	2	31X26
<b>PRINCIPAL CHAMBER</b>		
Chamber	1	32X35
Toilet	1	06X04
Strong Room	1	06X04
<b>OFFICE</b>		
Office	1	33X35
Store Room	1	08X35
Toilet	2	06X04
Passage	1	07X14
<b>COMMON HALL (First floor Admn Bldg)</b>	1	52X35
Toilet	2	06X02
Toilets in RLLC Building	3	08X10
	1	14X14
	1	14X09
<b>LIBRARY</b>		
Stack Room	1	2200 SQFT
Reading Room	1	2200 SQFT
<b>COMPUTER CENTER</b>		
	1	31X22
	1	22X20
<b>LADIES ROOM</b>		
attached with three toilets	1	42X25
Free Legal Aid Cell Room	1	07X07
Hall (old Moot Court 3rd floor Lib Bldg)	1	12X15
Seminar Hall	1	13X21
Moot Court Office	1	12X15
NAAC - IQAC Office	1	13X21
Gym Hall (basement PJB)	1	30X35
Gymkhana Hall (under construction)	1	-
Boys Roste Rooms	14	10X15
Ladies Hostel Rooms	8	10X15
Play Ground	1	4.01 Acres
New Moot Court Hall (PJB)	1	73X27
Staff Room (PJB)	1	42X6
Research Committee (PJB)	1	22X20
Academic Committee (PJB)	1	14X20
Legal Aid Cell (PJB)	1	15X21
New IQAC (PJB)	1	15X19
Placement cell (PJB)	1	16X20
Anti Ragging Cell (PJB)	1	10X20
NSS & Red Cross Room (PJB)	1	10X20
Alumni Association (PJB)	1	15X20
Student Welfare Dept (PJB)	1	22X08
Seminar Dept. (PJB)	1	14X08
<b>Total Area of the College</b>		<b>11.27 Acres</b>

Other Facilities:

There are also having Bank, Post Office, Common Canteen and mess facilities in campus.

Following additional facilities/equipments are provided for the benefit of the students

1) Internet facility 24 hours with wi-fi (25 MBPS line) accessible in entire campus.

2) Multi Gym, 3) Fax Machine 4) LED TVs 5) Over head projectors 6) Water Coller/Purifier

7) Library and Respository Services with & outside the campus 9) DLP Projectors in all class rooms

10) Interactive white boards in class rooms 11) Digital Camara 12) Generator 15 KV

13) Inverter for reading room 14) Laptos for presentation 15) SMS facility to communicate

with students and parents



KARNATAK LAW SOCIETY'S

RAJA LAKHAMGOUDA LAW COLLEGE, BELAGAVI

(AFFILIATED TO KARNATAKA STATE LAW UNIVERSITY, HUBBALLI & RECOGNISED BY BAR COUNCIL OF INDIA)



**R. L. LAW COLLEGE  
PLATINUM JUBILEE  
BUILDING  
I - FLOOR MAP**





KLS PLATINUM JUBILEE BUILDING

R.L. Law College  
Principal  
Belagavi



<p>MODELLING AUDITORIUM, GYMKHANA for SOCIETY CAMPUS at BELGAUM.</p>	<p>ARCHITECT   <b>KEMBHAVI</b>          ARCHITECTURE FOUNDATION</p> <p>"AUGUST HOUSE",          PLOT NO-40 BEHIND PAI HOTEL          BAILAPPANAVAR NAGAR, HUBLI,          TEL NO:-2251324/2352776/5250005</p> <p>#1972, 11TH MAIN, 38TH 'A' CROSS,          4TH 'T' BLOCK, JAYANAGAR, BANGALORE          Tel: OFF: 22441557, 21442734          Website: www.kembhaviarchitects.com          E-mail: kaf.blr@kembhaviarchitects.com</p>	<p>DRAWING TITLE  <b>OPTION -02</b></p> <p>DATE  <b>22</b>  <b>20-04-2018</b></p>	<p>SCALE  <b>NTS</b></p>	<p>ORIENTATION</p>	<p>SHEET NO.  <b>01</b></p>
--	---	---	------------------------------	--------------------	---------------------------------



CONTENTS

• ARCHITECTURAL DRAWINGS

SL.NO	Particulars	Dwg.No
1.	Ground floor Working drawing plan	1752/34
2.	First floor Working drawing plan	1752/35
3.	Second floor Working drawing plan	1752/36
4.	Third floor Working drawing plan	1752/37
5.	Ground floor Furniture layout	1752/40
6.	First floor Furniture layout	1752/41
7.	Second floor Furniture layout	1752/42
8.	Third floor Furniture layout	1752/43
9.	Front Elevation	1752/44
10.	Rear Elevation	1752/45
11.	Left side Elevation	1752/46
12.	Right side Elevation	1752/47
13.	Security rm wall & Entrance steps, Jali Details	1752/49
14.	First floor Moot Court Ceiling & Cladding details	1752/50
15.	Gate plan, Centre line plan, Roof plan, Front,Rear & Side Elevations Sections @ A-A, B-B, Enlarged details	1752/51
16.	Doors Schedule	1752/52
17.	Window details	1752/53

• STRUCTURAL DRAWINGS

SL.NO	Particulars	Dwg.No
1.	R.C.C. Details of Entrance steps foundation	1752/ str 20a
2.	R.C.C. Details of G.F Top	1752/ str 27
3.	R.C.C. Details of F.F Top Level	1752/ str 28
4.	R.C.C. Details of F.F Top Level ( Revised )	1752/ str 29
5.	R.C.C. Details of T.F Top Level	1752/ str 30
6.	R.C.C. Details at Beam layout for T.F Top	1752/ str 31
7.	R.C.C. Details of U.G.W.T.	1752/ str 35
8.	R.C.C. Details of Basement bottom and Plinth level	1752/ str 36
• ROOF TRUSSES		
9.	Configuration of Roof Truss	01
10.	Fabrication details of Roof Truss	02, 03



REMODELLING AUDITORIUM, GYMKHANA for KARNATAKA LAW SOCIETY CAMPUS at BELGAUM

*Principal*  
R.L. Law College  
Belagavi

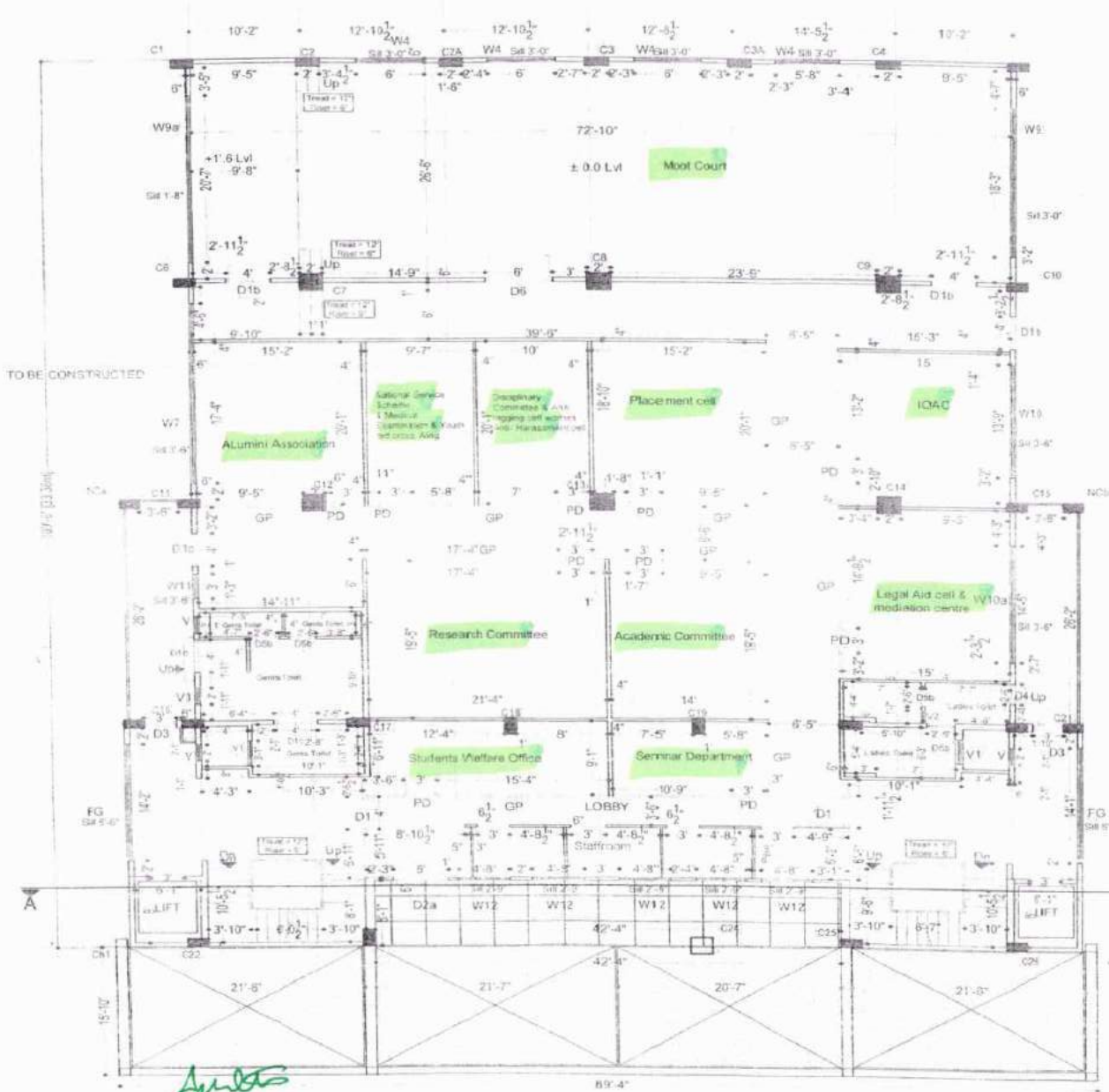

SCHEDULE OF OPENINGS

Windows	Nos	
W4	9'0"x9'0"	4
W7	10'8"x4'5"	1
W9	17'9"x4'10"	1
W9a	17'9"x4'9"	1
W10	13'9"x9'0"	1
W10a	14'5"x5'5"	1
W11	3'0"x5'5"	1
W12	4'8"x5'0"	5
FG	14'1"x2'0"	2
Ventilator		
V	2'0"x2'0"	3
V1	3'0"x2'0"	2
V3	2'6"x2'0"	1

Doors	Nos	
PD	3'-0"x7'-0"	10
D1	4'-0"x8'-0"	2
D1a	4'-0"x7'-3"	5
D1c	4'-0"x8'-0"	2
D3	3'-0"x6'-9"	2
D4	2'-6"x7'-0"	1
D5b	2'-6"x7'-5"	4
D6	6'-0"x7'-8"	1

No. NOTES  
CONTRACTOR TO CHECK ALL THE DIMENSIONS ON SITE

No. REVISION DATE

First floor  
Working Drawing

Kembhavi Architecture Foundation  
"AUGUST HOUSE"  
PL. 31/NO.45 BEHIND RAI HOTEL  
BALAPPANAYAKR NAGAR, HUBLI  
TEL. NO. 2251321 / 2352775 / 5256965  
BRANCH:  
# 1872, 11th main, 38th & 4th cross  
Bijayanagar, 1st & 7th block  
Ph. No. 986-22441557 / 22442734

SCALE  
NTS  
DATE  
18 - MARCH  
2018

Drawn by  
RMLH  
AS BUILT  
Drg. NO. 1752



FIRST FLOOR PLAN  
Principal  
R.L. Law College  
Belagavi  
SEMESTER I SEMINAR CUM KLYANA 56 KARNATAKA LAW SOCIETY CAMPUS - BELGAVI



**KARNATAK LAW SOCIETY'S**

**RAJA LAKHAMGOUDA LAW COLLEGE, BELAGAVI**

(AFFILIATED TO KARNATAKA STATE LAW UNIVERSITY, HUBBALLI & RECOGNISED BY BAR COUNCIL OF INDIA)



**R. L. LAW COLLEGE  
PLATINUM JUBILEE  
BUILDING  
AUDITORIUM  
III-FLOOR MAP**



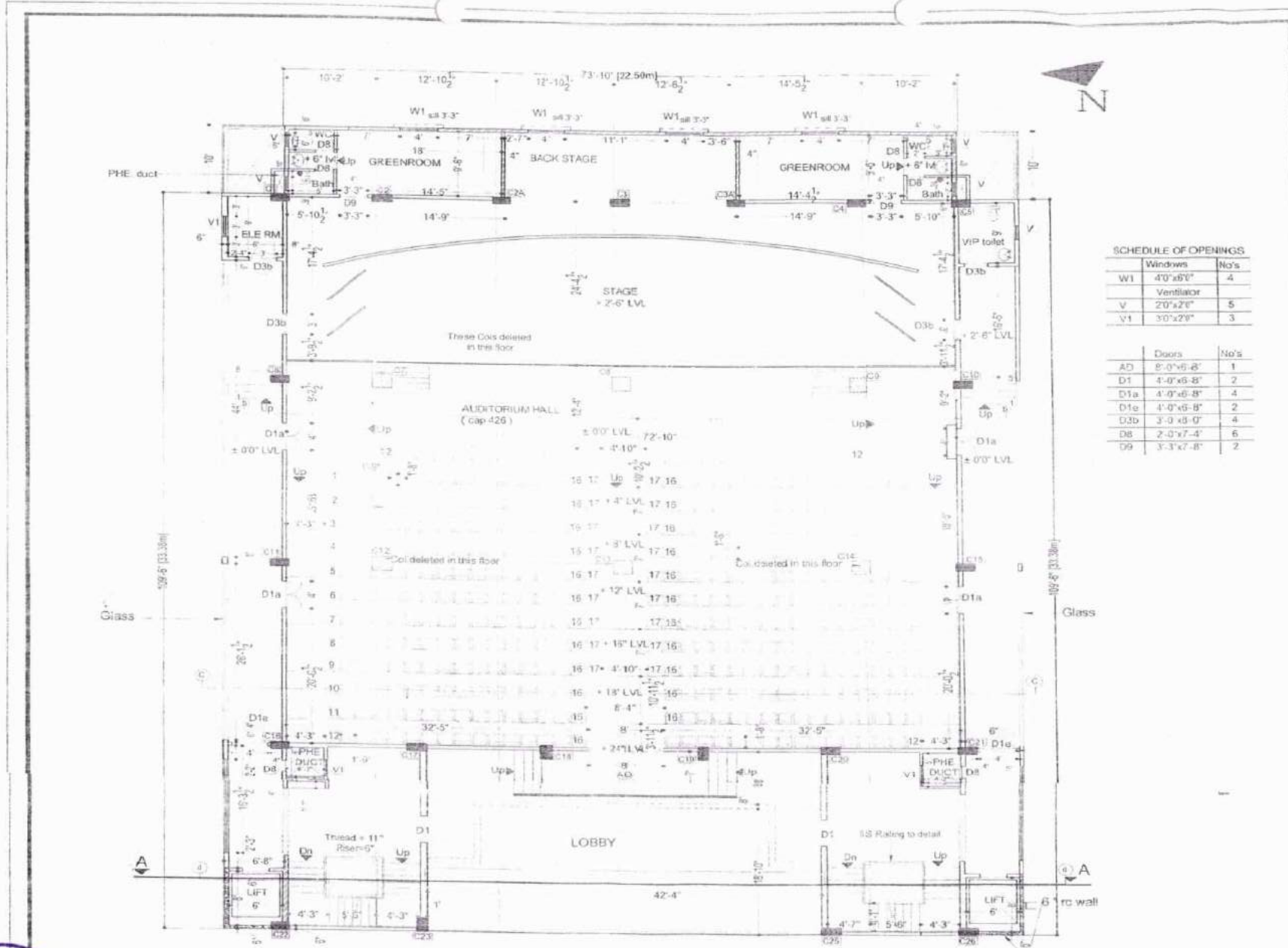

**SCHEDULE OF OPENINGS**

Windows	No's
W1 4'0"x6'0"	4
Ventilator	
V 2'0"x2'6"	5
V1 3'0"x2'0"	3

Doors	No's
AD 8'0"x6'8"	1
D1 4'0"x6'8"	2
D1a 4'0"x6'8"	4
D1e 4'0"x6'8"	2
D3b 3'0"x6'0"	4
D8 2'0"x7'4"	6
D9 3'3"x7'8"	2

No	NOTES
	CONTRACTOR TO CHECK ALL THE DIMENSIONS OF SITE

No	REVISION	DATE

THIRD FLOOR PLAN

AS BUILT

INDEX of proposed partitions  
 Glass partition (Go) upto beam bottom



*Sultra*  
 Principal  
 R.L. Law College  
 Belagavi

REPAIRING AUDITORIUM, GYMKHANA for KARNATAKA LAW SOCIETY CAMPUS at BELGAUM

SCALE NTS	DATE 19 - MARCH 2018
Drg.No. <span style="border: 1px solid black; border-radius: 50%; padding: 2px;">1752 37</span>	



**KARNATAK LAW SOCIETY'S**

**RAJA LAKHAMGOUDA LAW COLLEGE, BELAGAVI**

(AFFILIATED TO KARNATAKA STATE LAW UNIVERSITY, HUBBALLI & RECOGNISED BY BAR COUNCIL OF INDIA)



**R. L. LAW COLLEGE**

**BOYS HOSTEL  
LOCATION PLAN**



HOSTEL BUILDINGS LAYOUT PLAN EXHIBIT H

LAYOUT PLAN  
SCALE 1:600

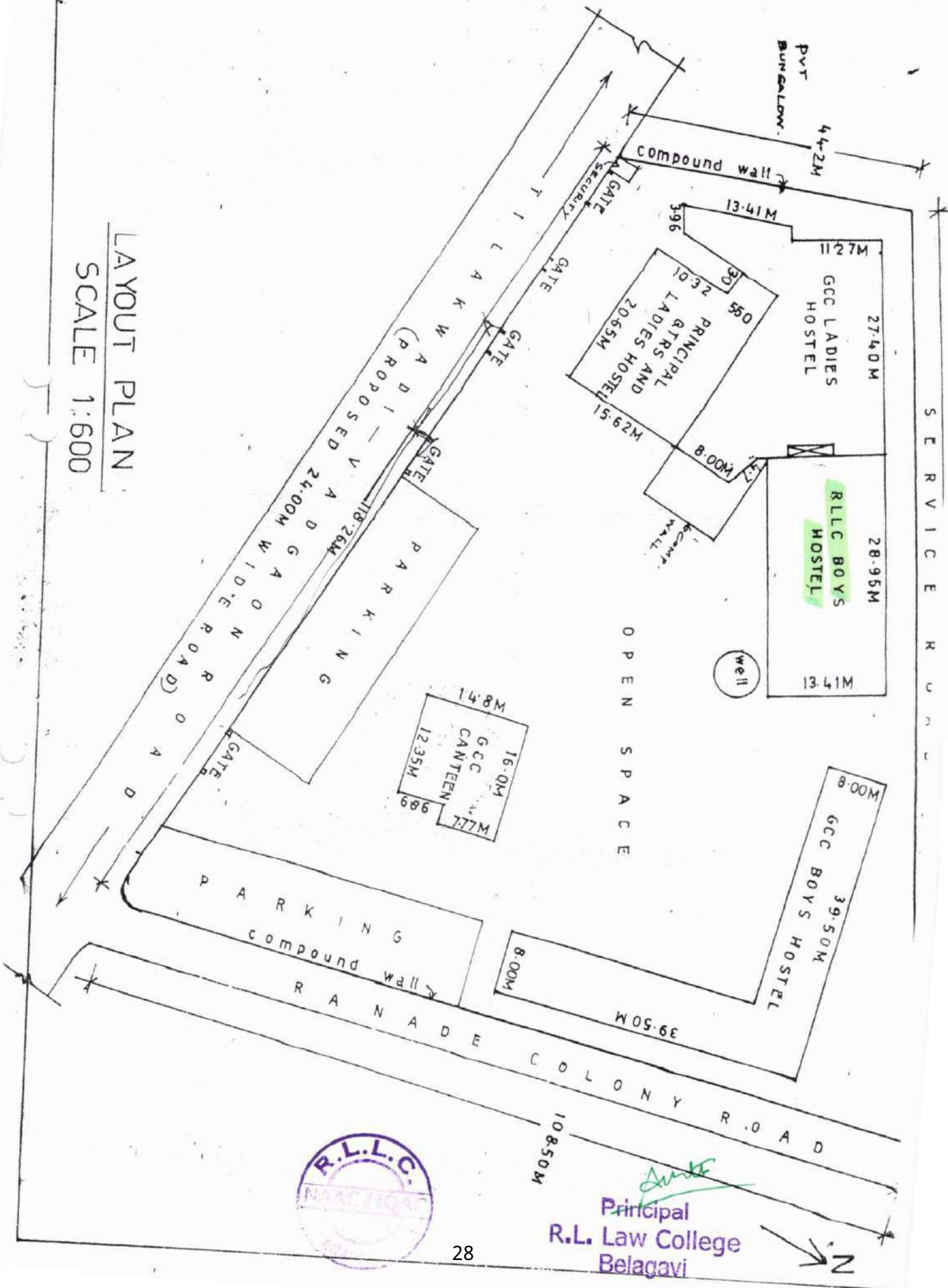

Principal  
R.L. Law College  
Belagavi



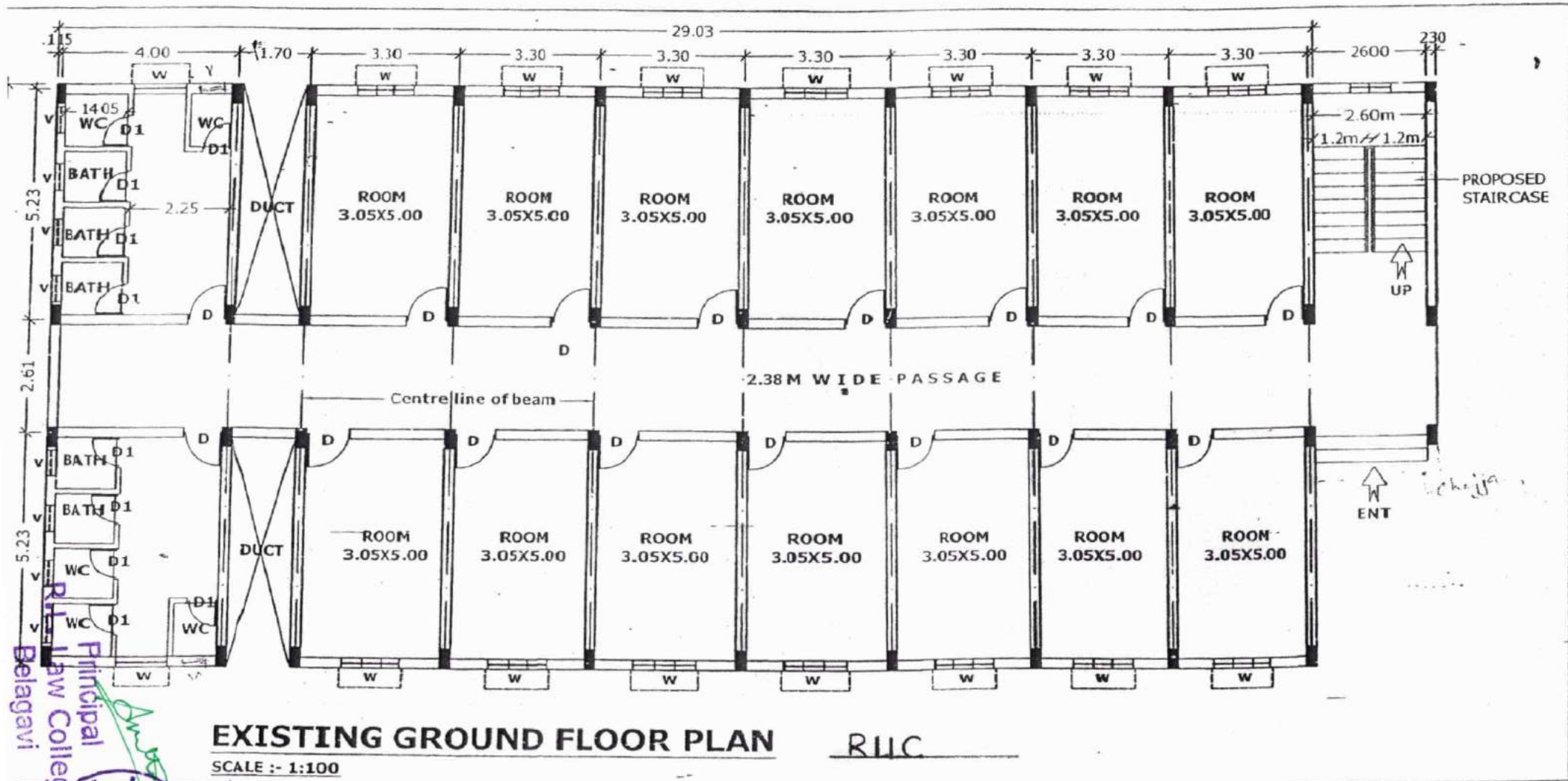

**EXISTING GROUND FLOOR PLAN**

R.I.C

SCALE :- 1:100

*Boy Hostel*





**KARNATAK LAW SOCIETY'S**

**RAJA LAKHAMGOUDA LAW COLLEGE, BELAGAVI**

(AFFILIATED TO KARNATAKA STATE LAW UNIVERSITY, HUBBALLI & RECOGNISED BY BAR COUNCIL OF INDIA)



# **R. L. LAW COLLEGE**

# **GIRLS HOSTEL**

# **LOCATION PLAN**



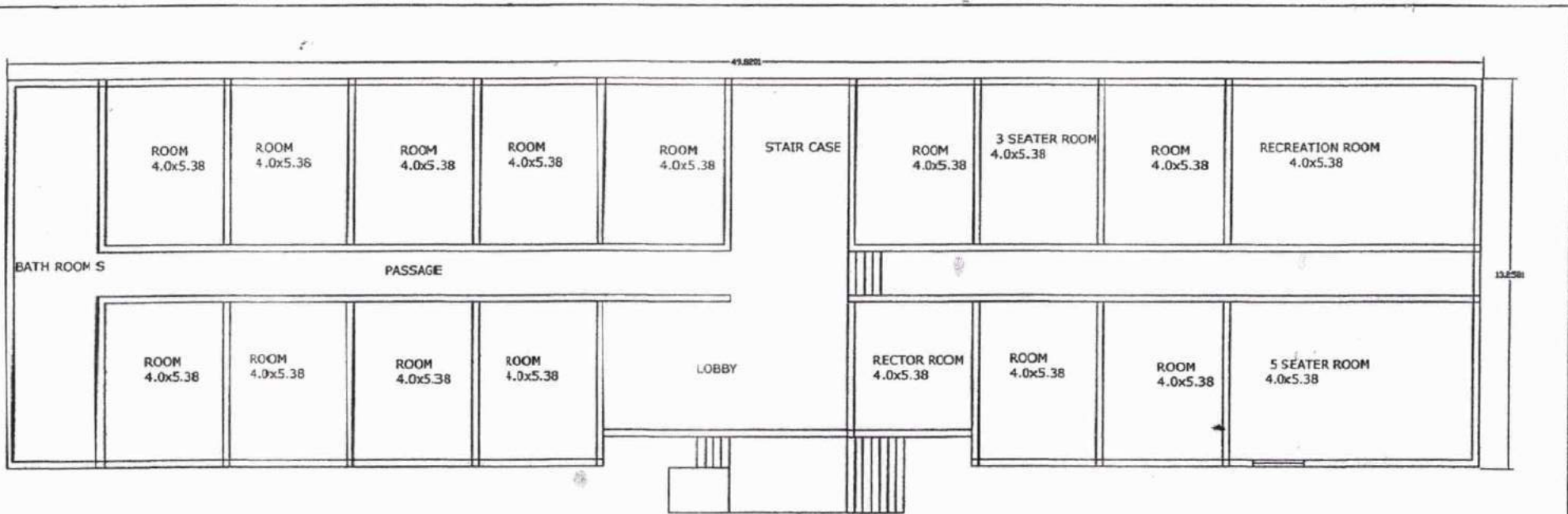

TOTAL ROOMS = 15 + RECTOR+RECREATION=17

TOTAL ACCOMODATION = 47

PLAN OF RLLC LADIES HOSTEL AT IMER CAMPUS



*Sinto*  
Principal  
R.L. Law College  
Belagavi